

1110 2-JR 3-76

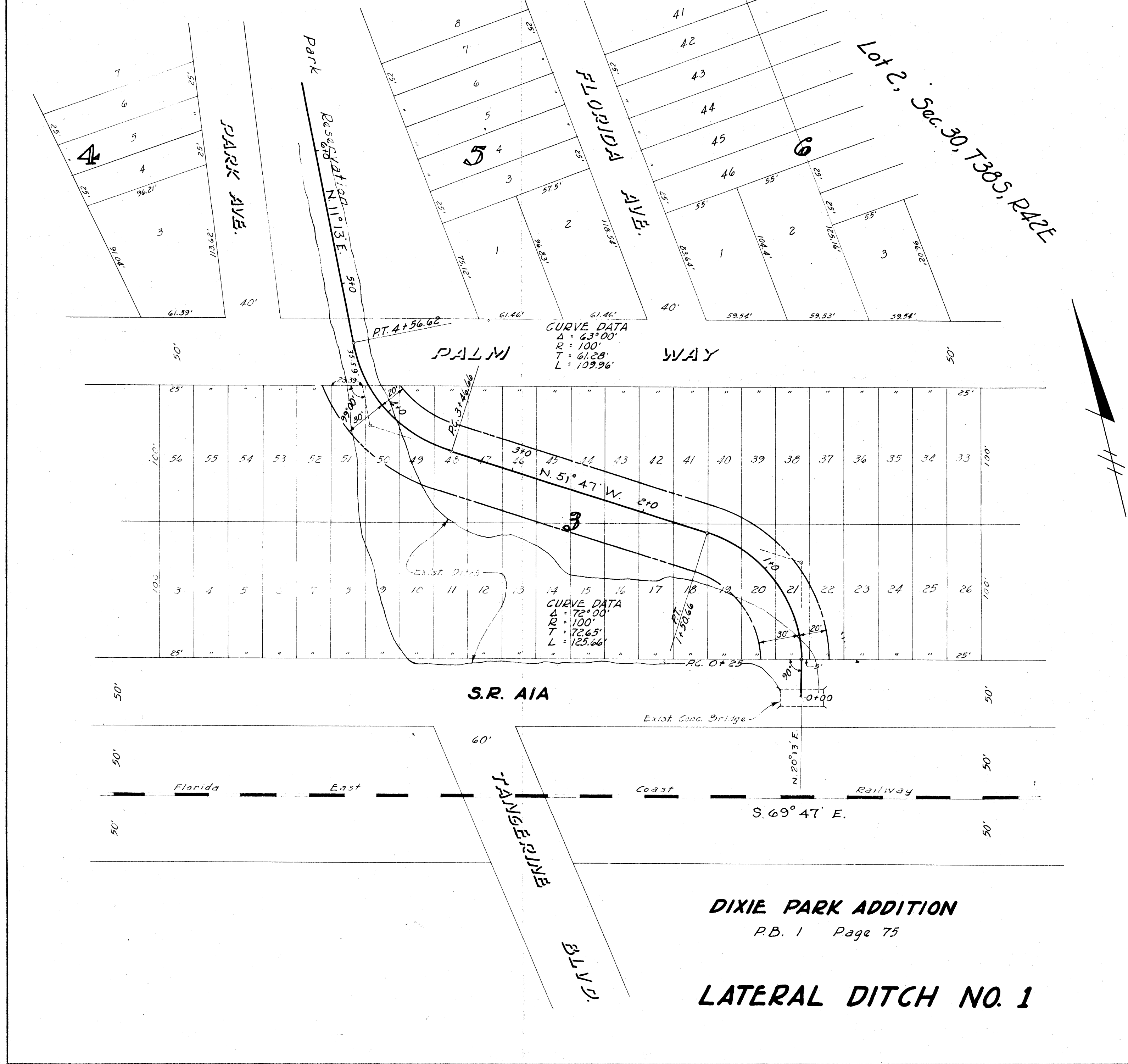
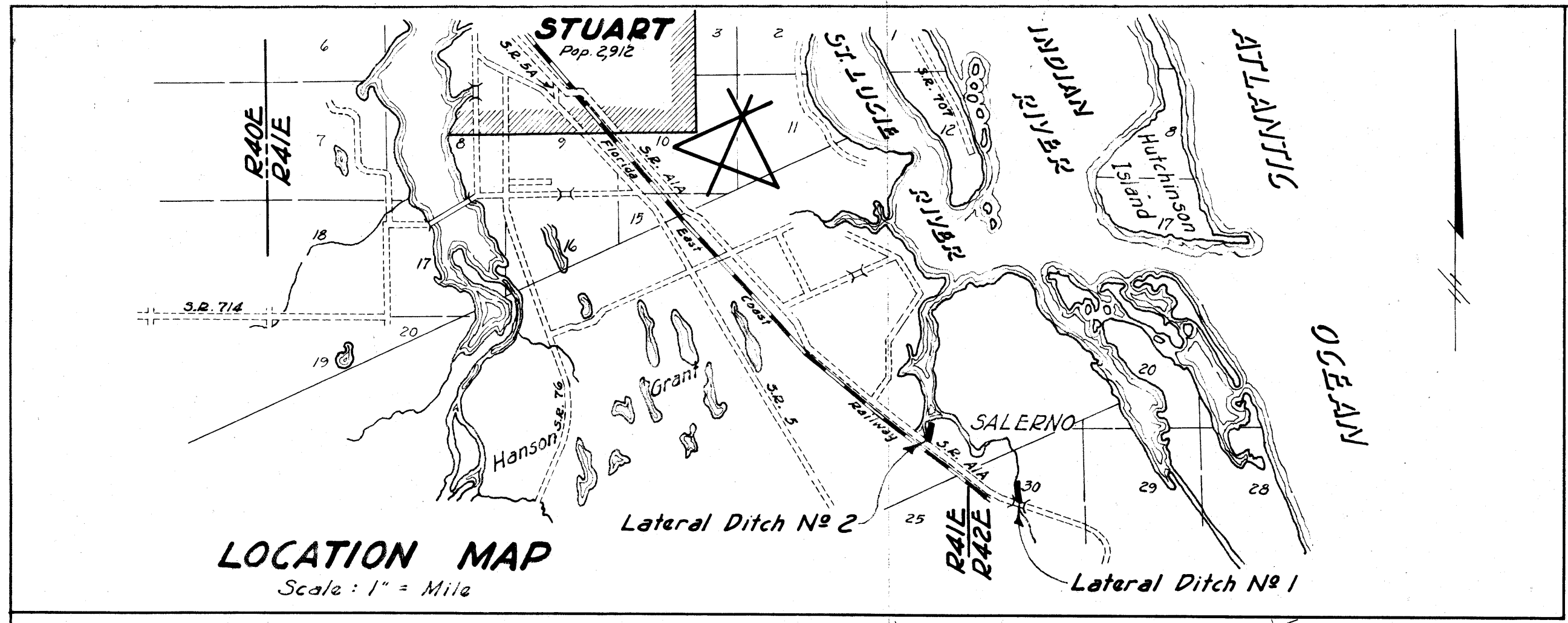

Date: October 17, 1957

59828

FED. ROAD DIV. No.	STATE	SEC. AND JOB No.	FISCAL YEAR	SHEET No.	TOTAL SHEETS
3	FLA.	8903-107	1957	1	1

We, Ralph Davis, as Director of the State Road Department of the State of Florida, and L. A. Fraleigh, as Secretary of the State Road Department of the State of Florida, do hereby certify that this map is the Official Map of Location and Survey of a portion of Section 8903, designated as a part of State Road A-1-A in Martin County, Florida. Said portion of Section 8903 including two Lateral Ditches near Salerno on State Road A-1-A.

Prepared and adopted by the State Road Department of the State of Florida under provisions of Section 337.31, Florida Statutes of 1955.

Ralph Davis, Director, State Road Department  
 Attest: L. A. Fraleigh, Secretary, State Road Department  
 Approved: J. W. G. [Signature], Asst. State Highway Engineer

Filed for record in the Office of the Clerk of the Circuit Court for the County of Martin, State of Florida, in Map Book 3, Page 76, on the 23rd day of October, A.D. 1957.

Dorothy Breen, Clerk of the Circuit Court, Martin County, Florida  
 By: Letta Zemanis, D.C.

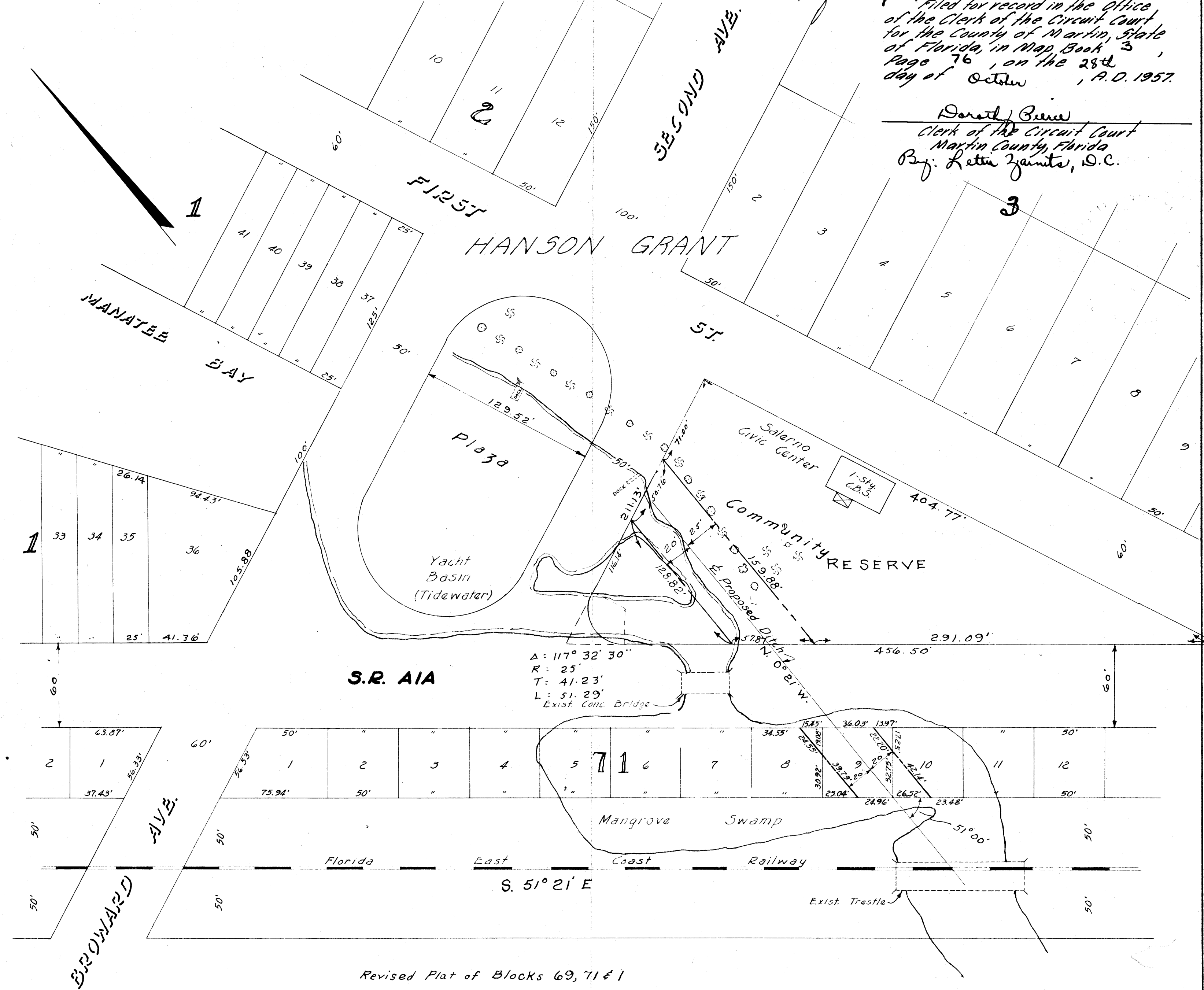

Revised Plat of Blocks 69, 71 & 1

**PORT SALERNO**  
P.B. 8 Page 28

**LATERAL DITCH NO. 2**

LATERAL DITCHES					
STATE OF FLORIDA					
STATE ROAD DEPARTMENT					
LOCATION MAP					
SECTION NO. 8903-107					
ROAD NO. A1A					
MARTIN COUNTY					
SCALE 1" = 50'	NAME	DATE	APPROVED BY		
	Marhefka	5/57	[Signature]		
DRAWN			[Signature]		
TRACED			[Signature]		
INDEXED			[Signature]		
REVISED			[Signature]		
REVISED			[Signature]		